Being Alice, Ver. 2.1

I. Theme and Dance

Score

©2015

Stuart Diamond

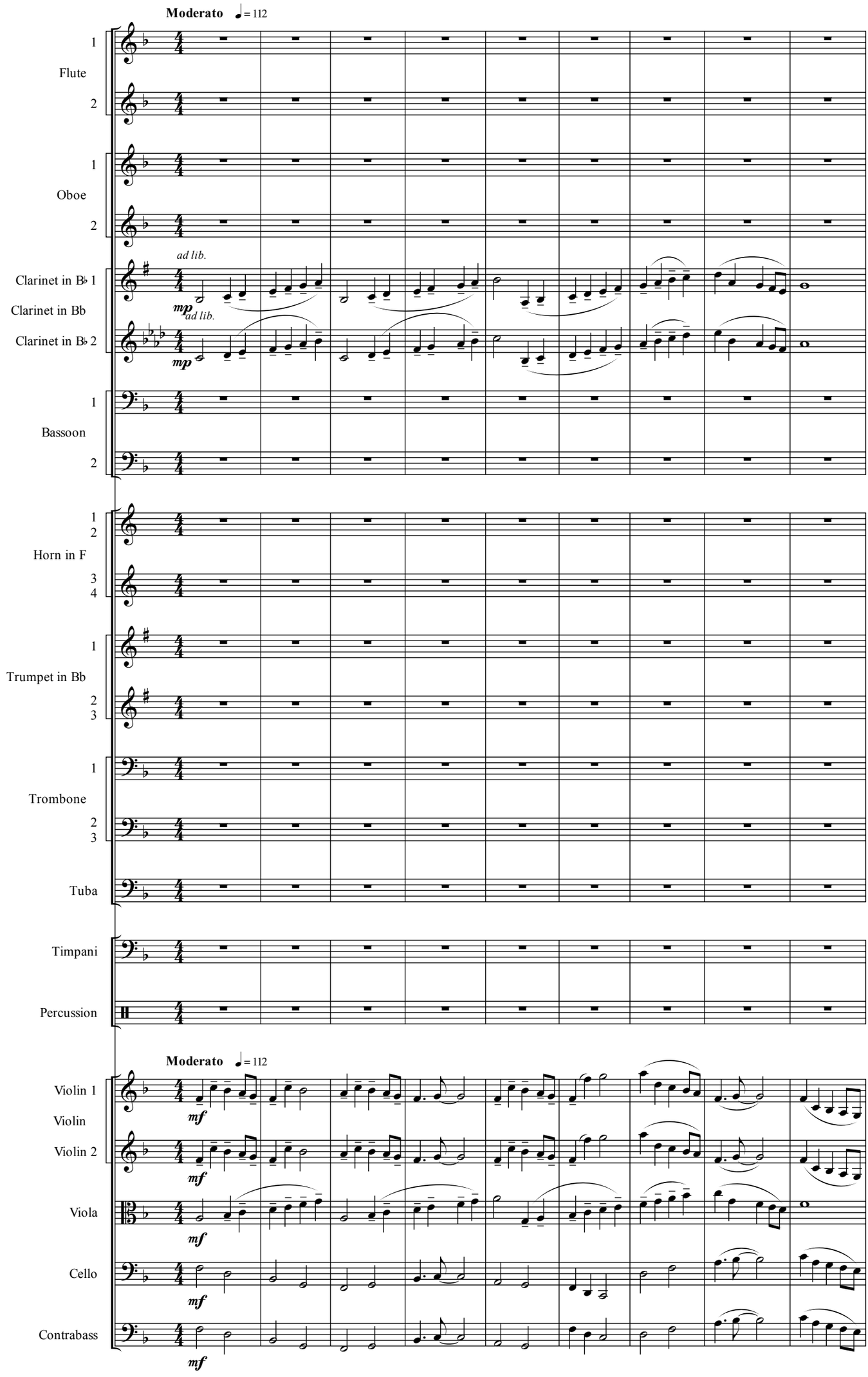

Being Alice, Ver. 2.1
Theme and Dance

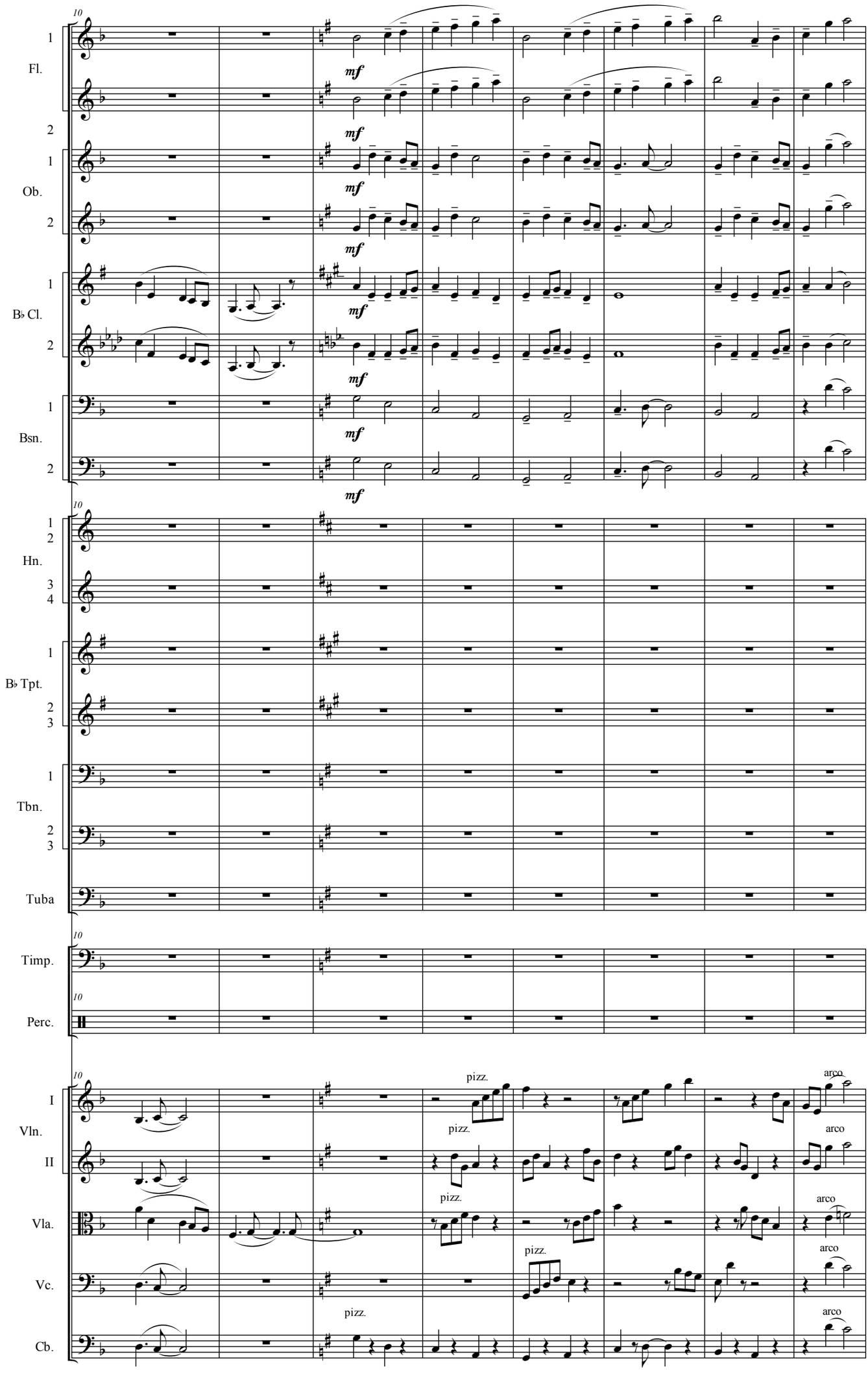

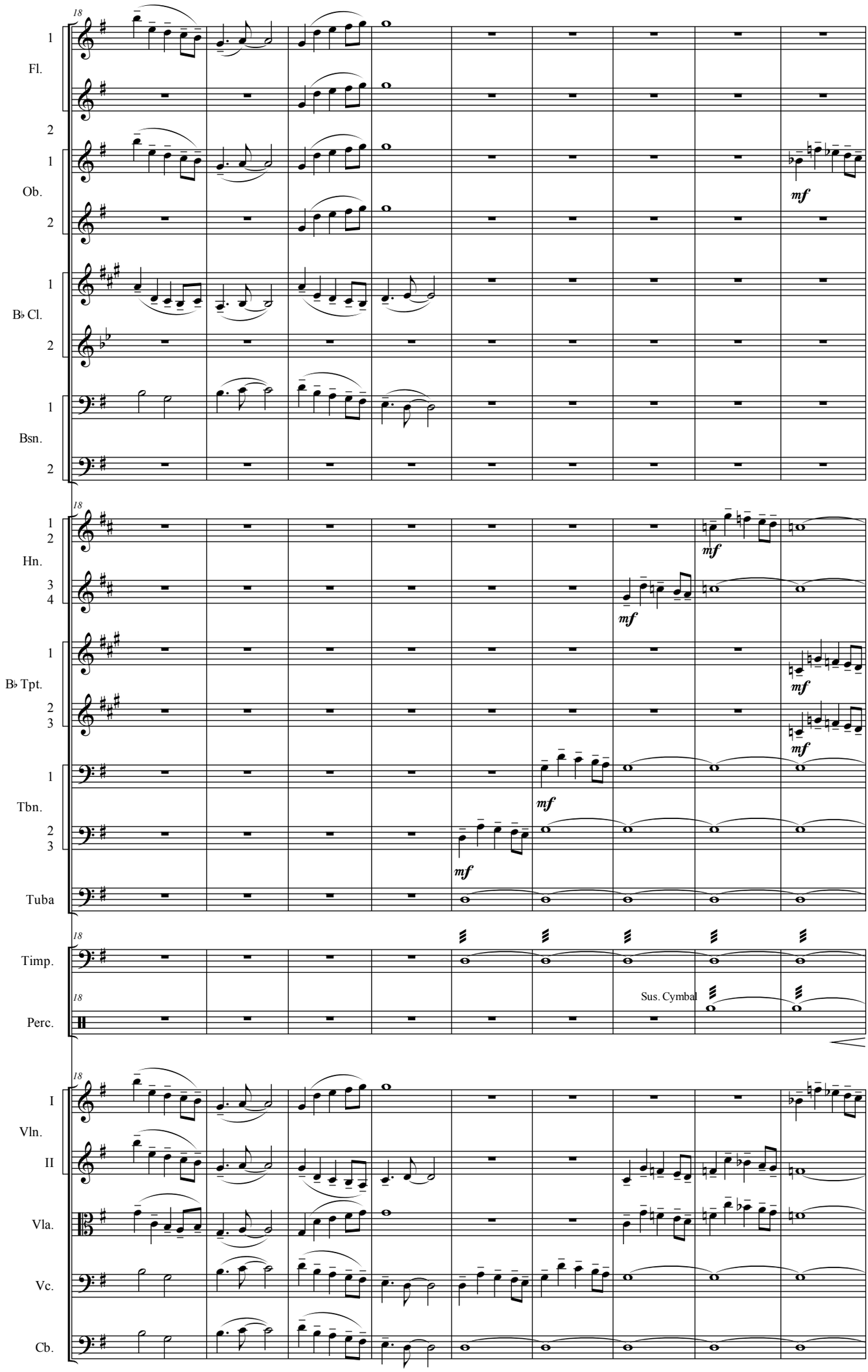
18
Fl.
1
2
Ob.
1
2
mf
B♭ Cl.
1
2
Bsn.
1
2
18
Hn.
1
2
3
4
mf
mf
B♭ Tpt.
1
2
3
mf
mf
Tbn.
1
2
3
mf
mf
Tuba
18
Timp.
18
Perc.
Sus. Cymbal
18
Vln.
I
II
Vla.
Vc.
Cb.

Being Alice, Ver. 2.1
Theme and Dance

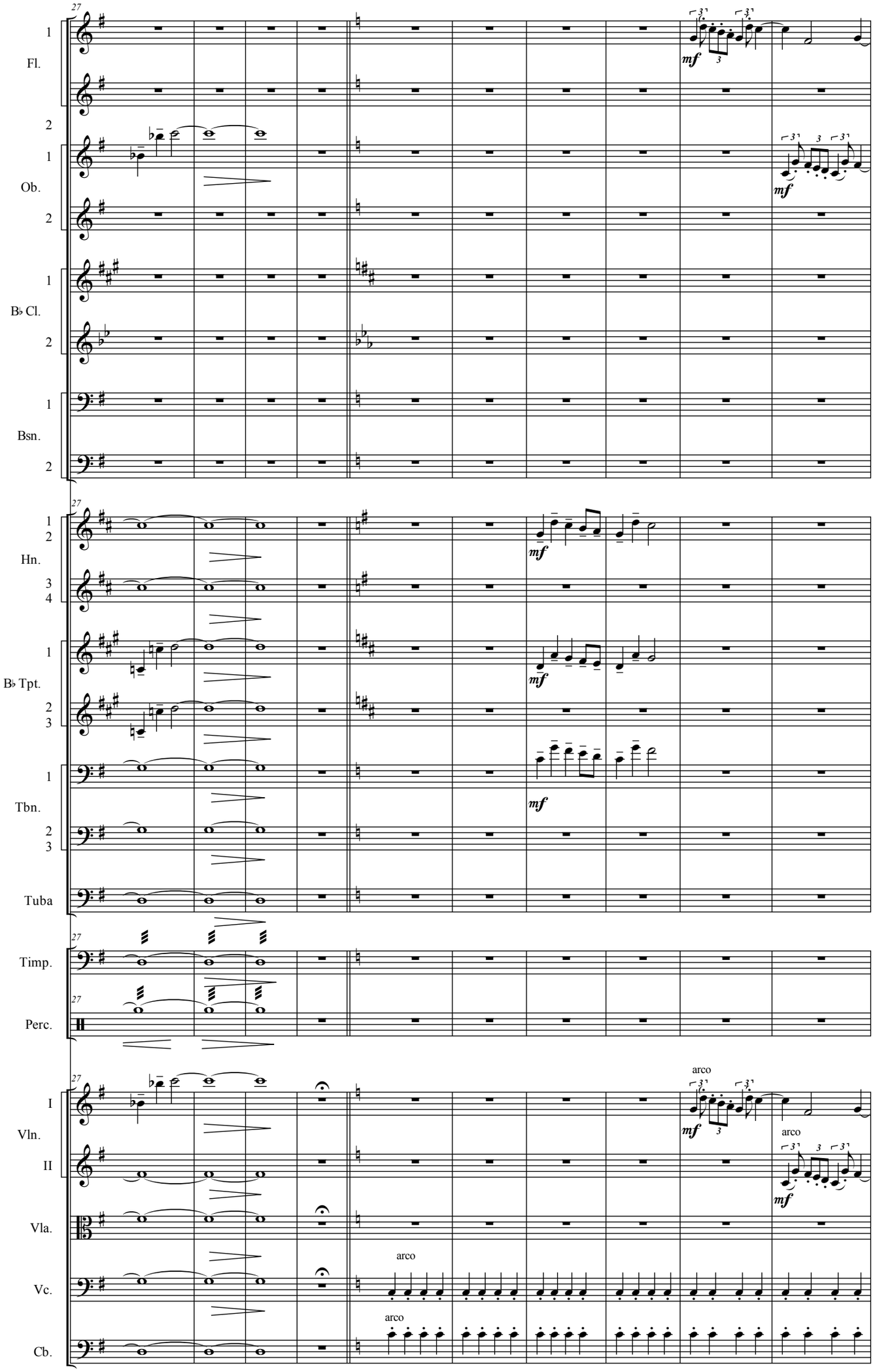

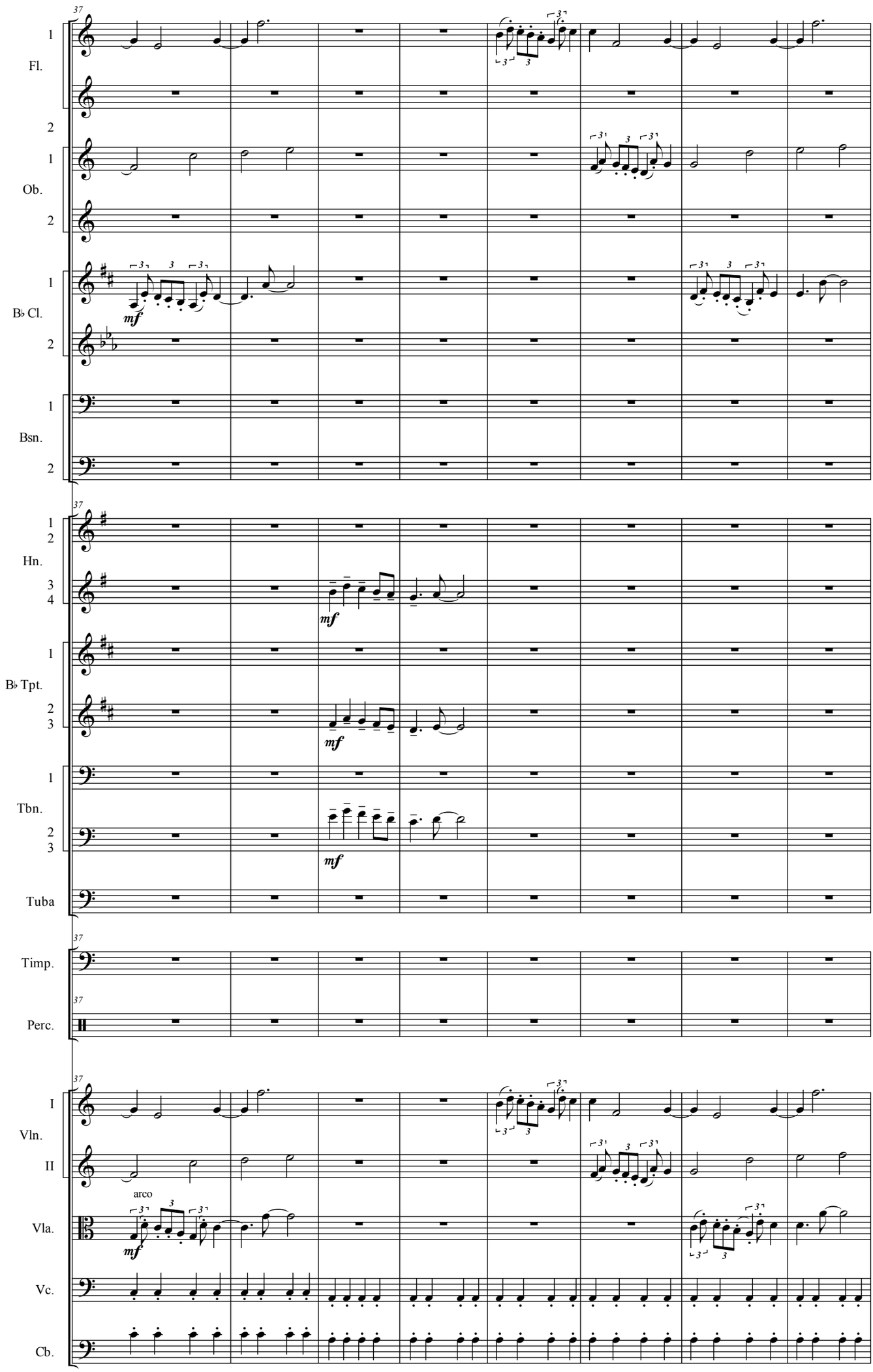
37
Fl.
Ob.
B♭ Cl.
Bsn.
Hn.
B♭ Tpt.
Tbn.
Tuba
Timp.
Perc.
Vln.
I
II
Vla.
arco
Vc.
Cb.
mf

Being Alice, Ver. 2.1
Theme and Dance

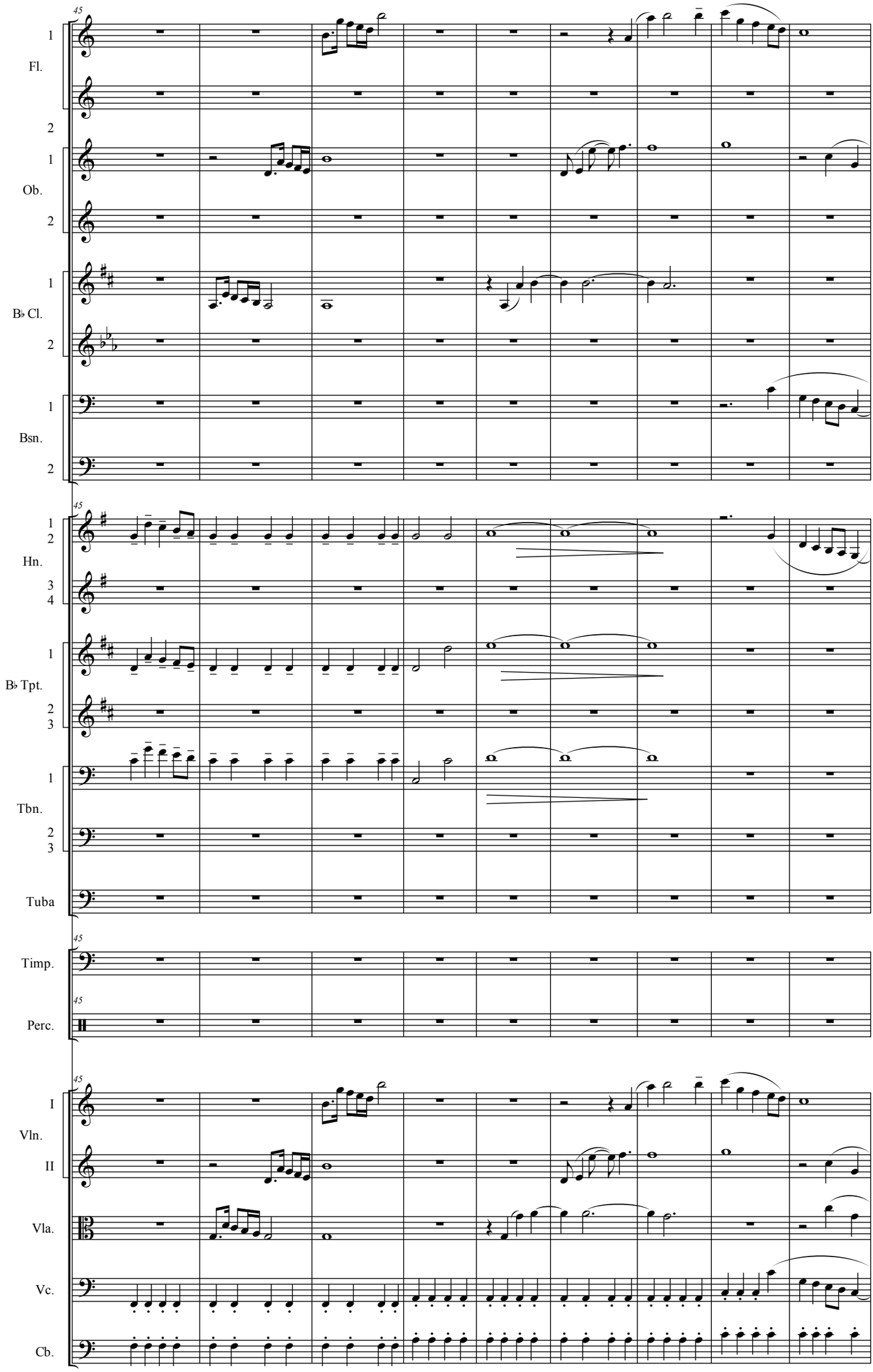

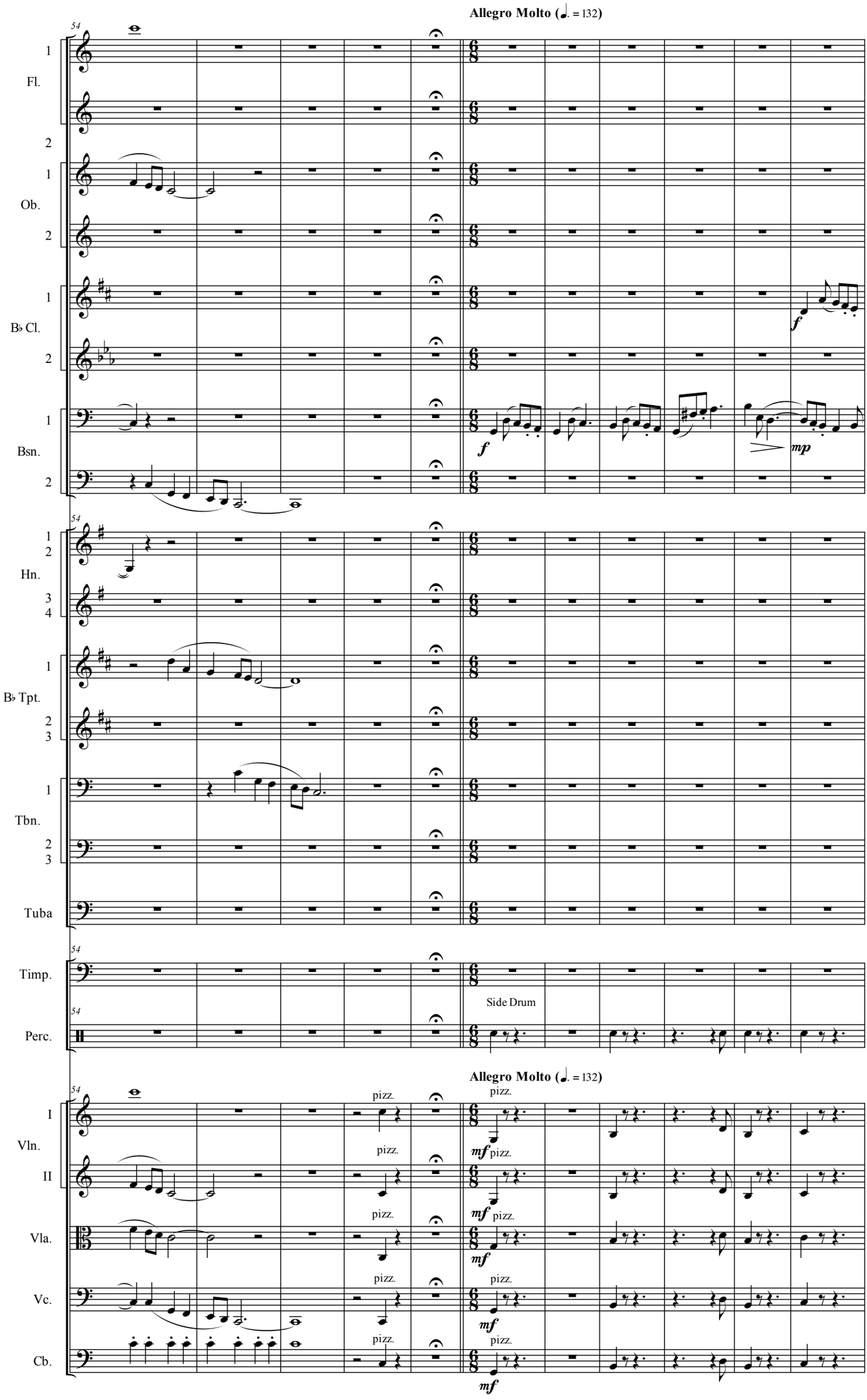
Allegro Molto (♩. = 132)
Fl.
Ob.
B♭ Cl.
Bsn.
Hn.
B♭ Tpt.
Tbn.
Tuba
Timp.
Perc.
Side Drum
Allegro Molto (♩. = 132)
Vln.
I
II
Vla.
Vc.
Cb.
pizz.
f
mp
mf

Being Alice, Ver. 2.1
Theme and Dance

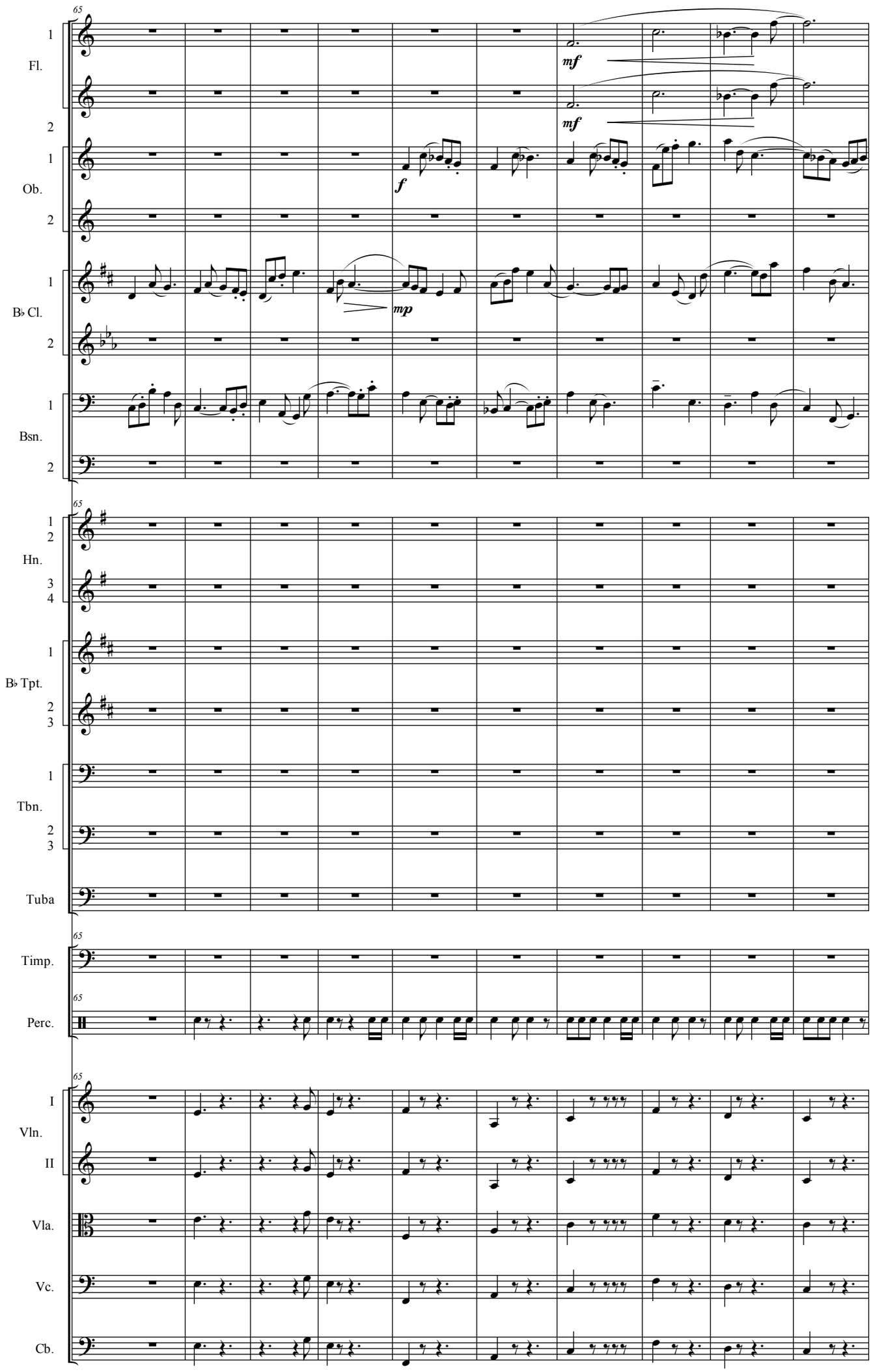

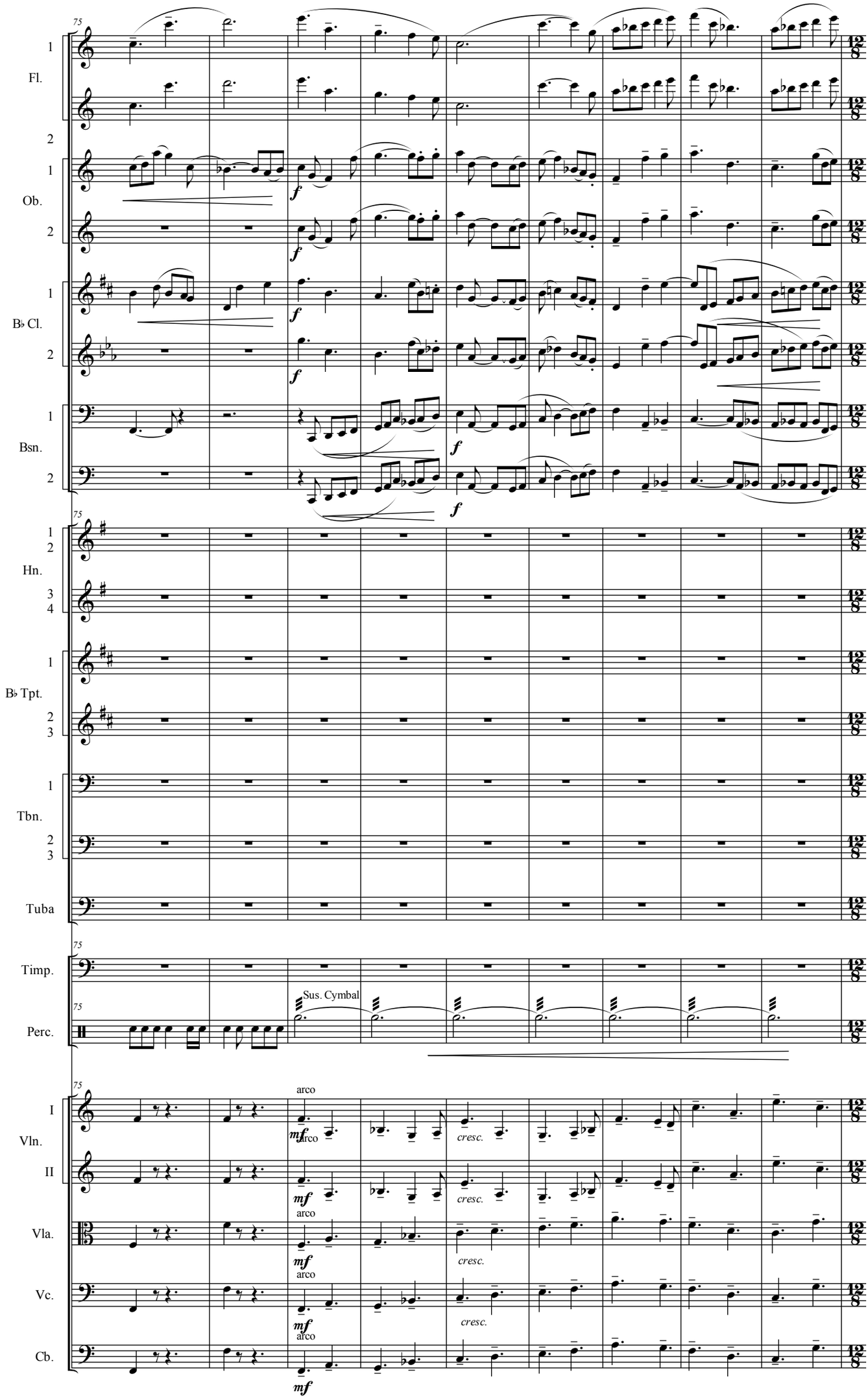
75
Fl.
1
2
Ob.
1
2
f
B♭ Cl.
1
2
f
Bsn.
1
2
f
Hn.
1
2
3
4
B♭ Tpt.
1
2
3
Tbn.
1
2
3
Tuba
Timp.
Perc.
Sus. Cymbal
Vln.
I
II
arco
mf
cresc.
Vla.
Vc.
Cb.

Being Alice, Ver. 2.1
Theme and Dance

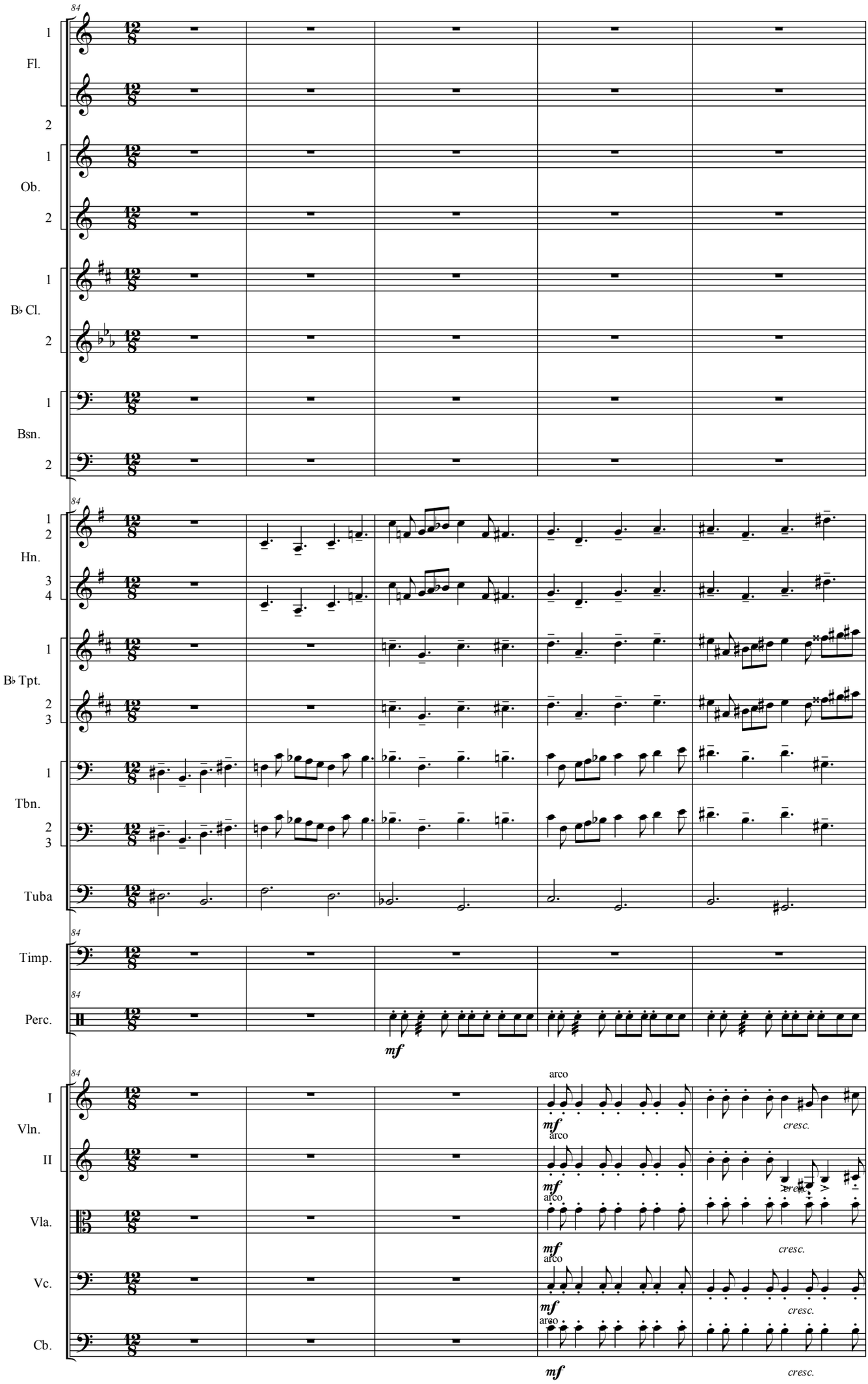

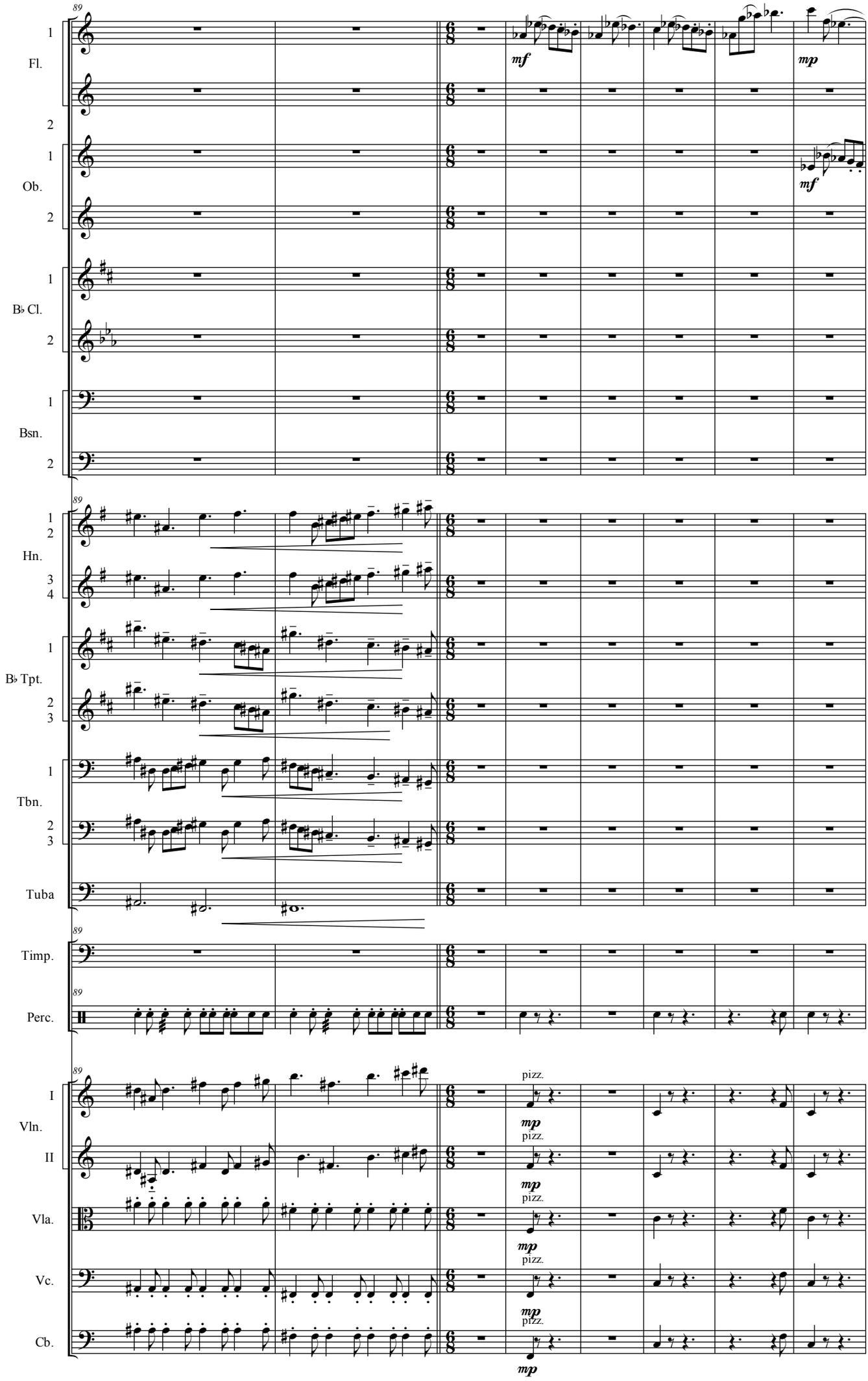
89
Fl.
1
2
Ob.
1
2
B♭ Cl.
1
2
Bsn.
1
2
mf
mp
mf
Hn.
1
2
3
4
B♭ Tpt.
1
2
3
Tbn.
1
2
3
Tuba
Timp.
Perc.
Vln.
I
II
Vla.
Vc.
Cb.
pizz.
mp

Being Alice, Ver. 2.1
Theme and Dance

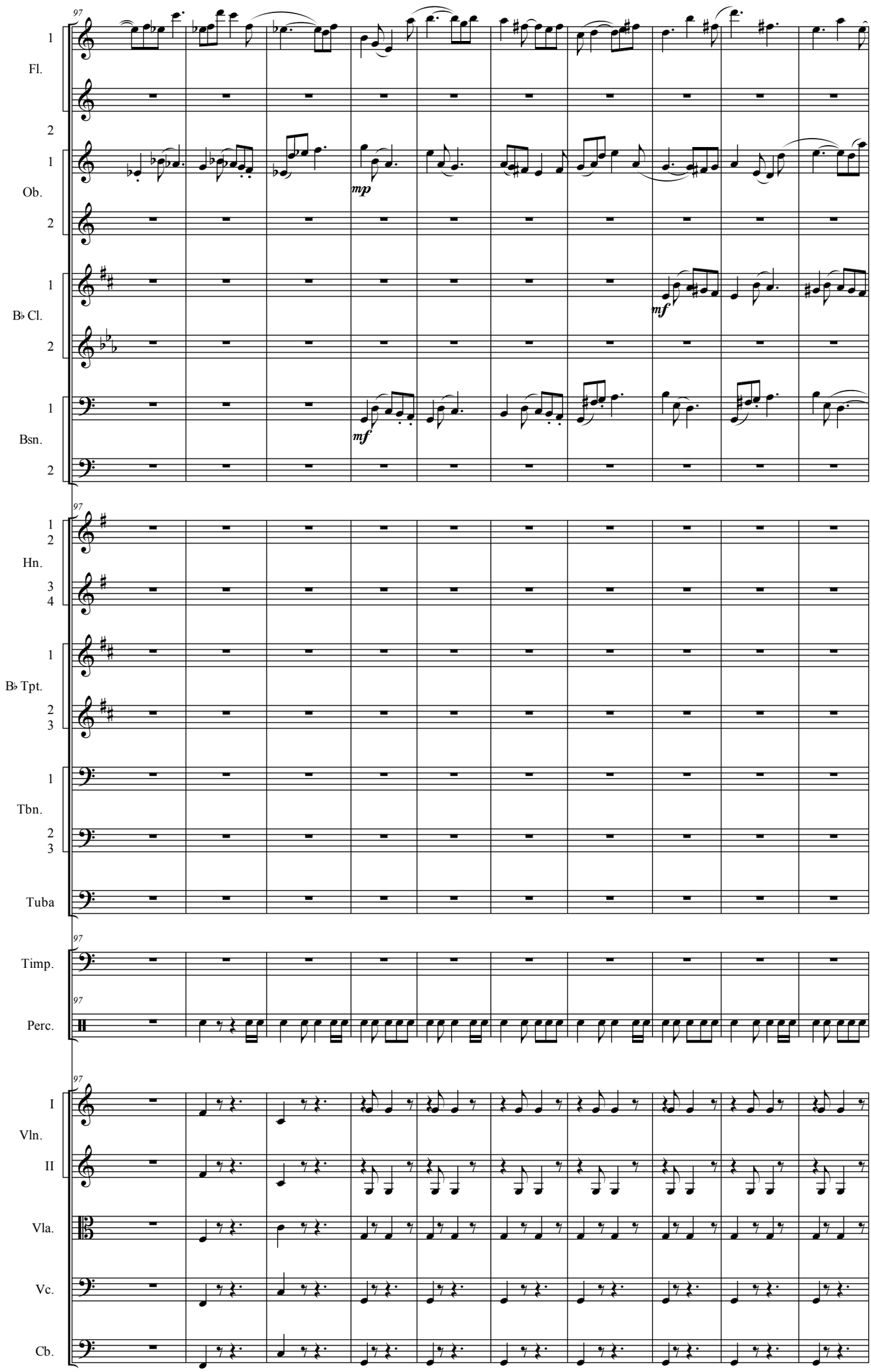

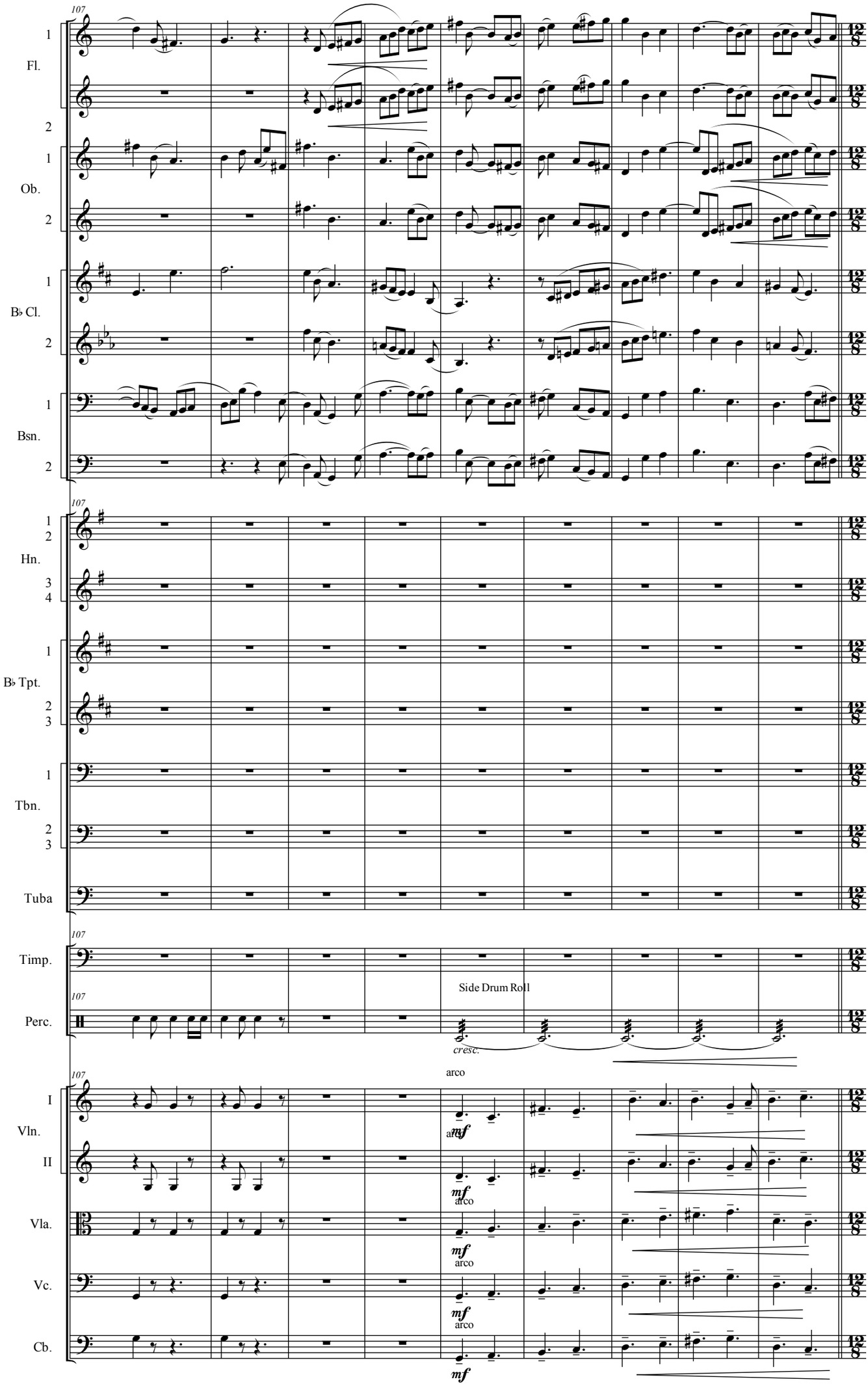
107
Fl.
Ob.
B♭ Cl.
Bsn.
Hn.
B♭ Tpt.
Tbn.
Tuba
Timp.
Perc.
Side Drum Roll
cresc.
arco
mf
I
II
Vln.
Vla.
Vc.
Cb.

Being Alice, Ver. 2.1
Theme and Dance

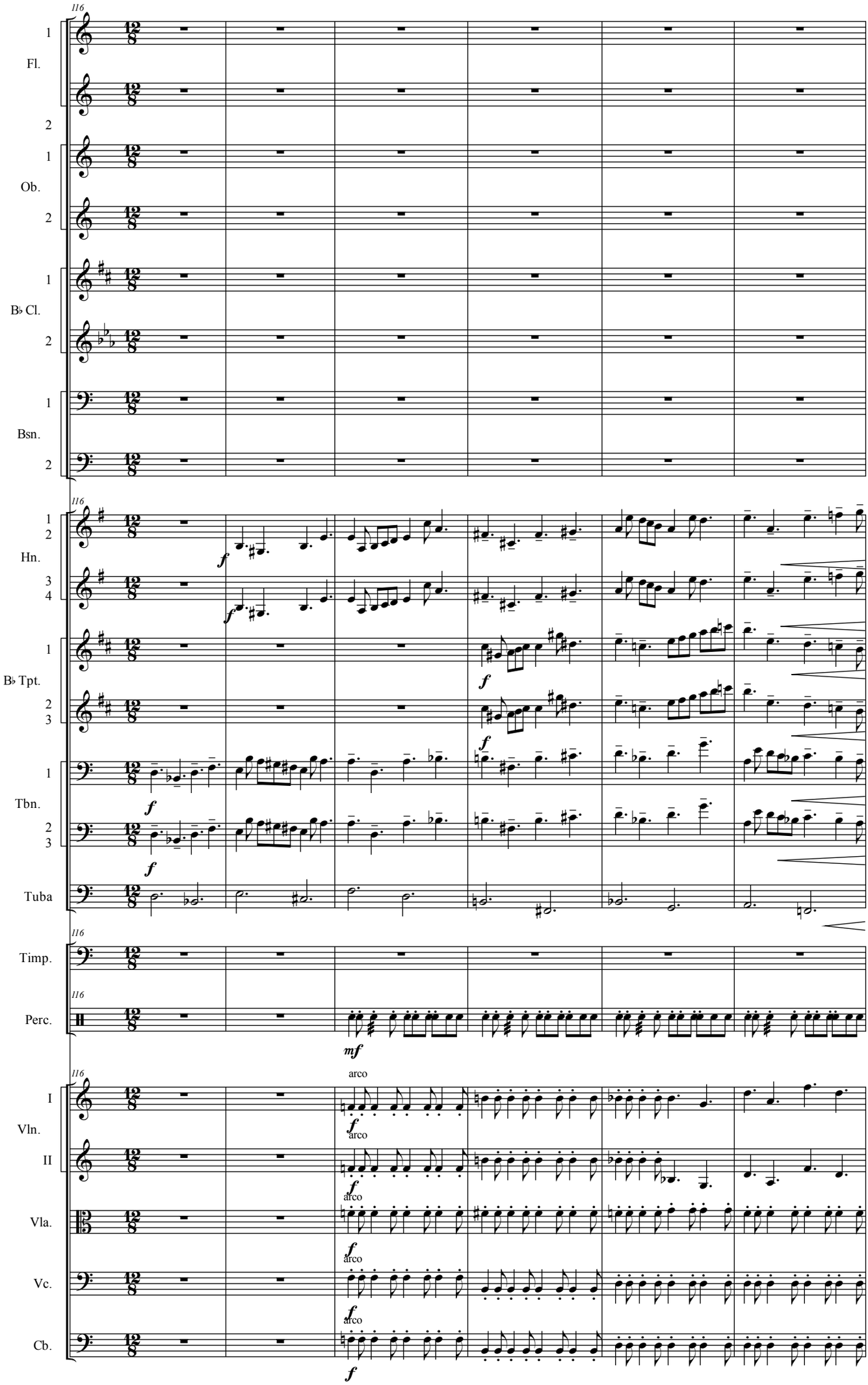

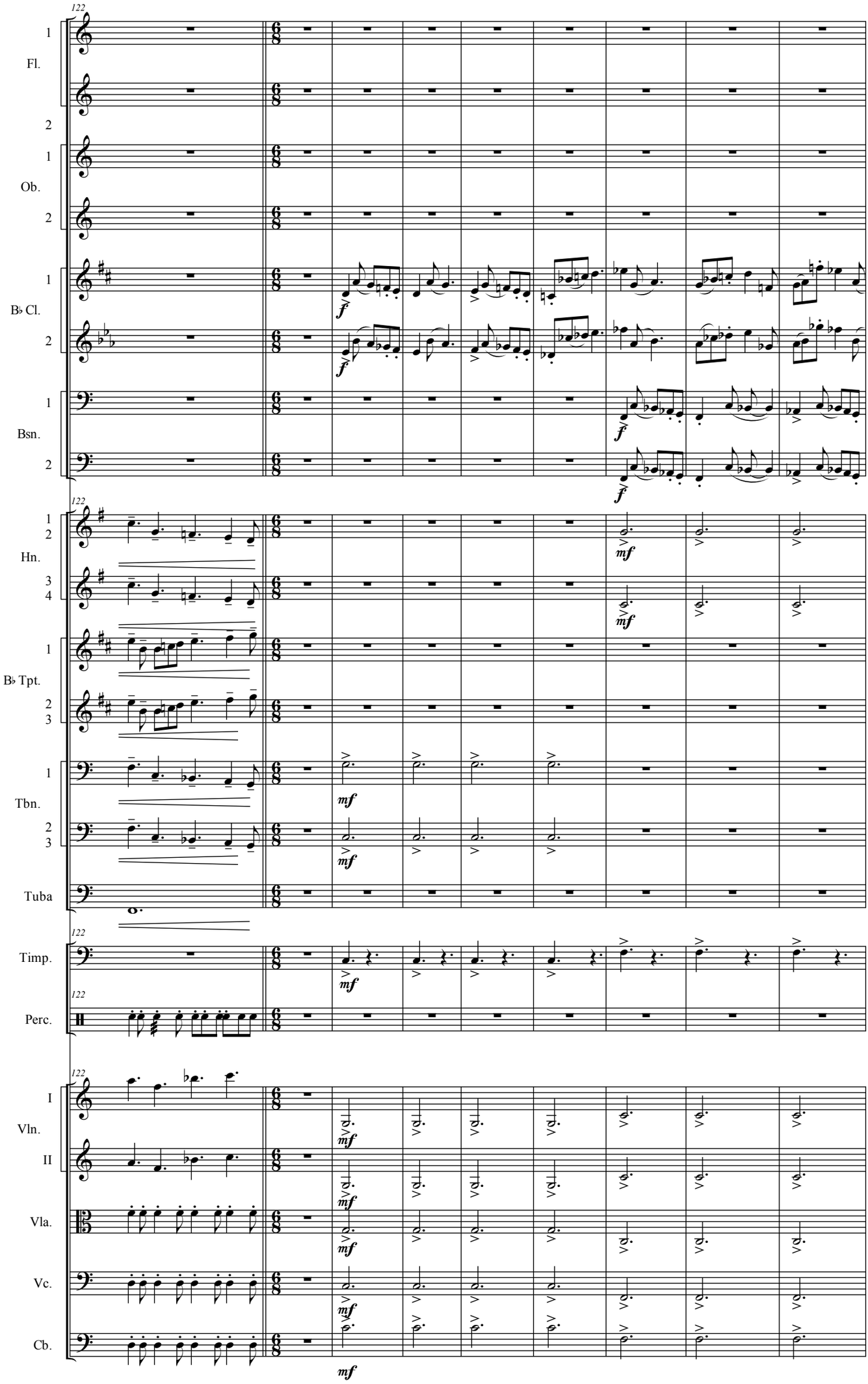
122
Fl.
Ob.
B♭ Cl.
Bsn.
Hn.
B♭ Tpt.
Tbn.
Tuba
Timp.
Perc.
Vln.
I
II
Vla.
Vc.
Cb.
f
mf

Being Alice, Ver. 2.1
Theme and Dance

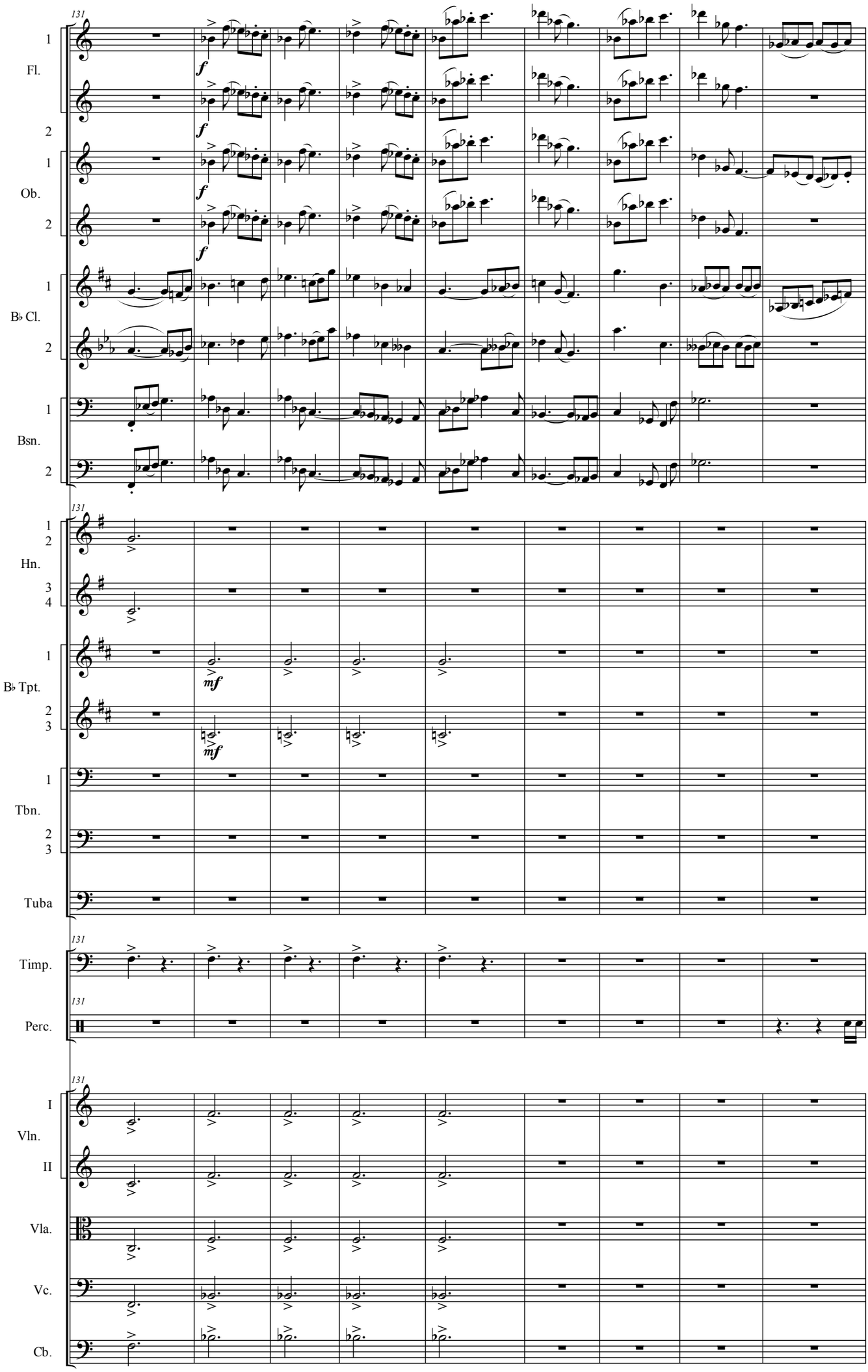

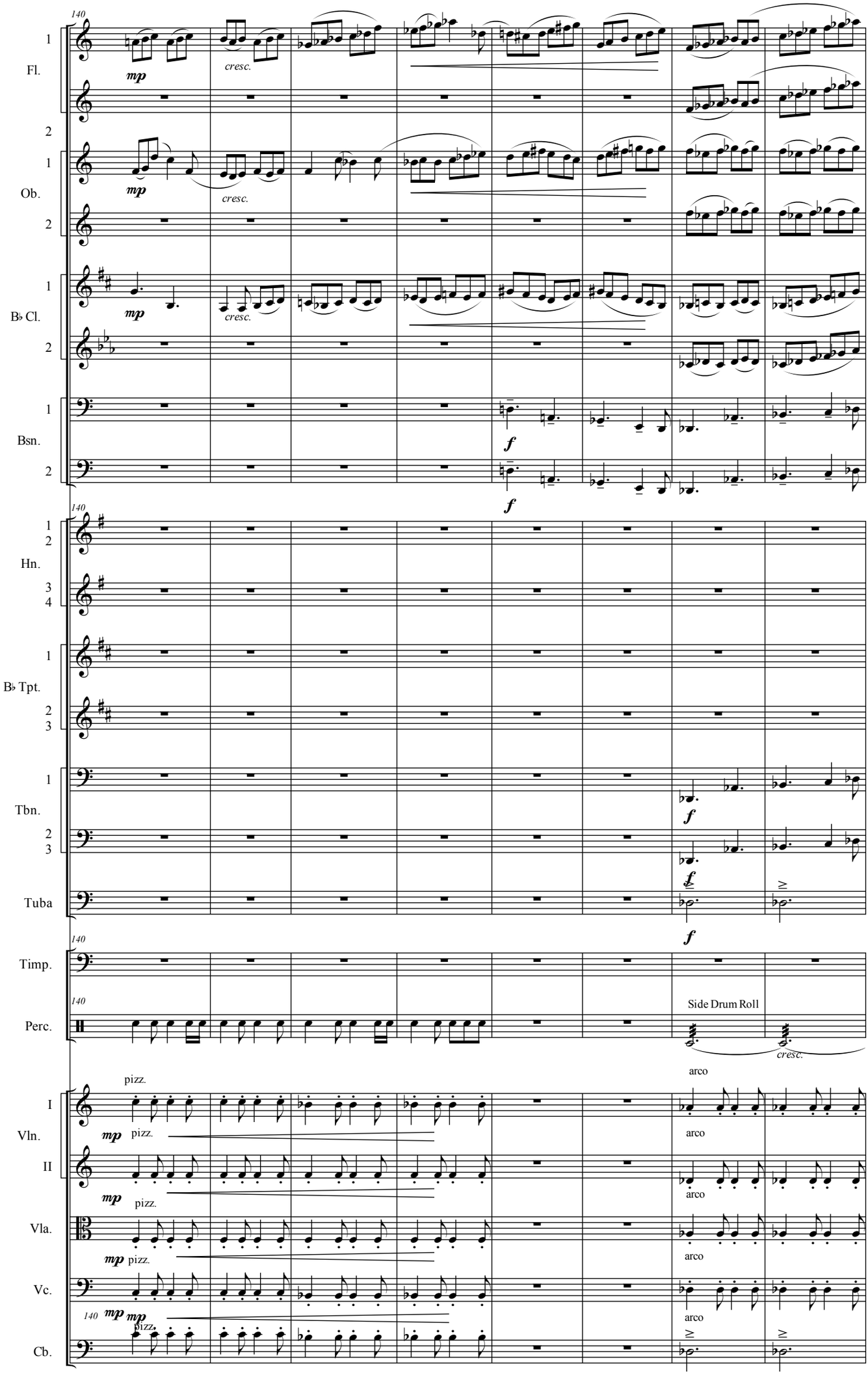
140
Fl.
Ob.
B♭ Cl.
Bsn.
Hn.
B♭ Tpt.
Tbn.
Tuba
Timp.
Perc.
Side Drum Roll
Vln.
I
II
Vla.
Vc.
Cb.
mp
cresc.
f
pizz.
arco

Being Alice, Ver. 2.1
Theme and Dance

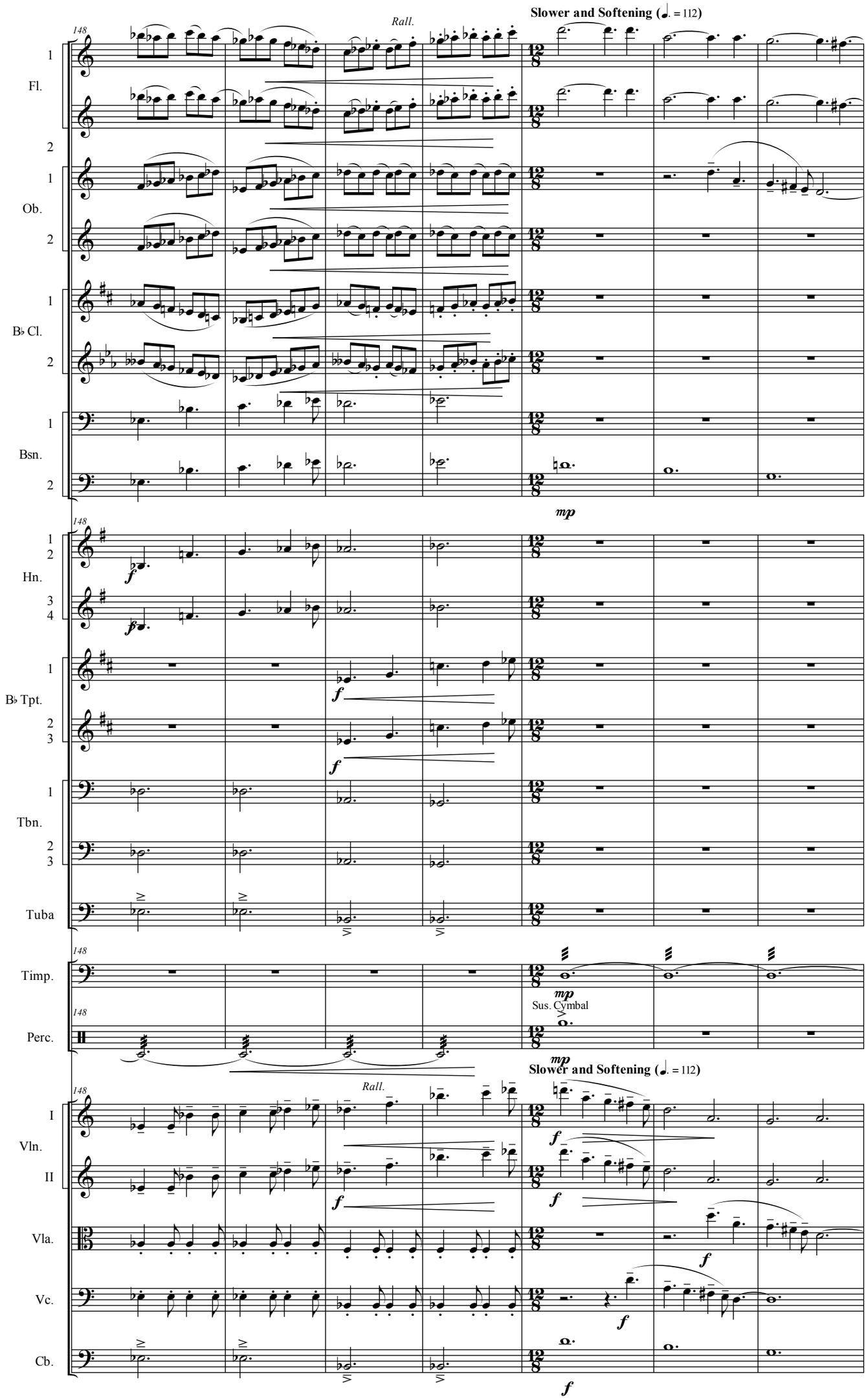

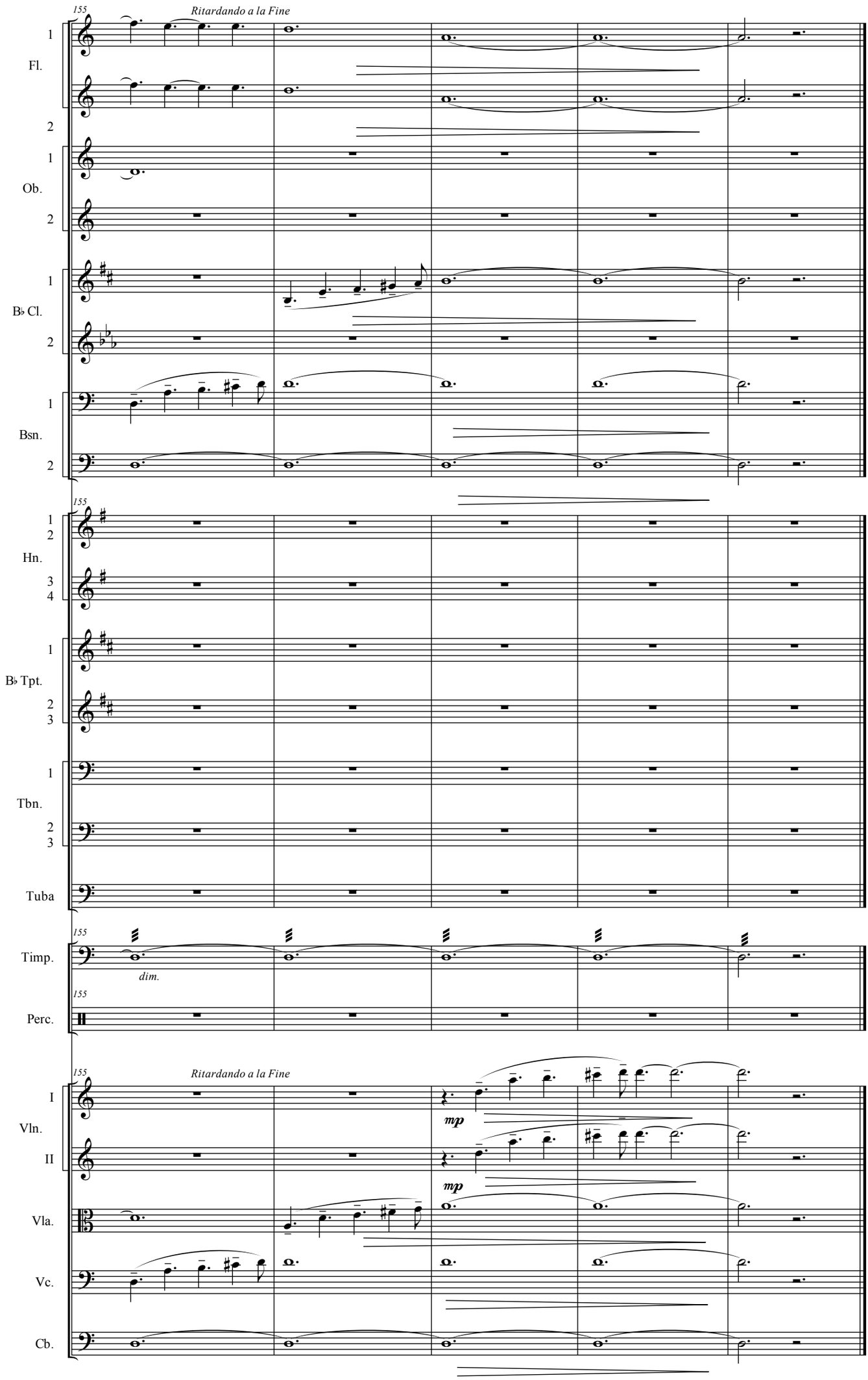
155
Ritardando a la Fine
Fl.
Ob.
B♭ Cl.
Bsn.
Hn.
B♭ Tpt.
Tbn.
Tuba
Timp.
dim.
Perc.
Vln.
I
II
mp
Vla.
Vc.
Cb.